

foil even with braid *
Folie bündig mit Geflecht *

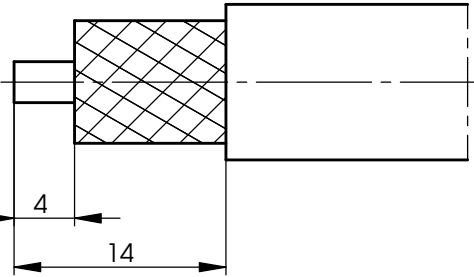

slide contact pin into insulator until stop (Series 4.3-10)
Kontaktstift bis zum Anschlag in Isolierung einschieben (Serie 4.3-10)

contact pin
Kontaktstift

crimp area
Crimpbereich

crimp ferrule
Crimprohr

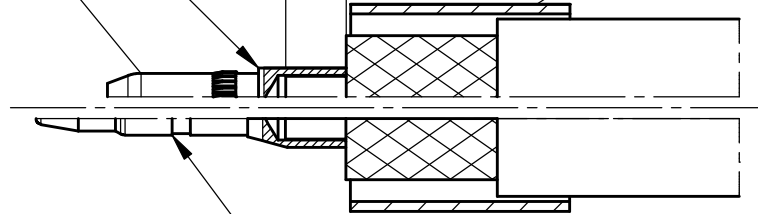
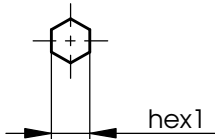

contact pin must snap into insulator (Series N)
Kontaktstift muss in Isolierung einrasten (Serie N)

housing
Gehäuse

braid / Geflecht
foil goes inside housing*
Folie in den Crimpanschluss schieben*

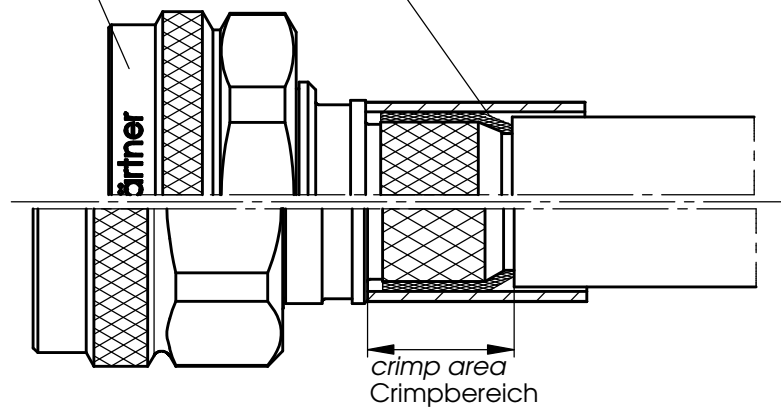
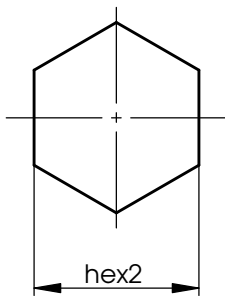

* only for cables with foil / nur für Kabel mit Folie

XX	crimp insert Crimpeinsatz	hex1 x length ökt1 x Länge	hex2 x length ökt2 x Länge
12	N01003D1274	2.54x2.3	10.9x10
26	N01003A0030	3.25x3.5	10.9x10

d	26127	12.09.2014	AS
c	23387	28.11.2011	MA
Änd./ rev. Index	Änderungs-Nr. / revision code	Datum/ date	Name/ name

	Datum/ date	Name/ name
gez./ drawn	10.09.2014	AS
gepr./ appr.	15.09.2014	BJ

Benennung/ title	Series N / 4.3-10 crimp / crimp Serie N / 4.3-10 crimp / crimp
------------------	---

Untert./ doc. type	Zeichnungsnr./ drawing no. R T00100B3400
--------------------------	---

Original	A4	Blatt/ sheet von/ of 1
----------	----	---------------------------

Maßstab/ scale	2:1
-------------------	-----

Ersatz für / replaces	Zeichnung vom 26.09.2000
-----------------------	--------------------------

